

328

327

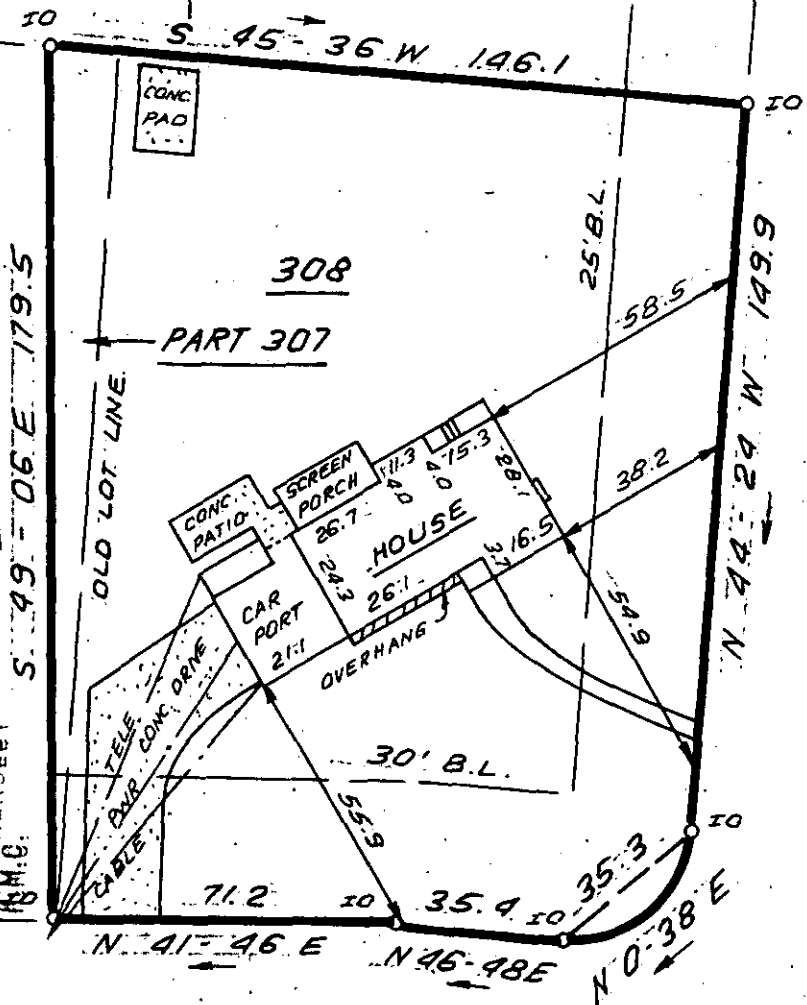

PART
307

FILED
GREENVILLE CO. S.O.
MAY 30 4 42 PM '86
DUNNIE S. TANKERSLEY
R.M.C.

INGLESBY ROAD

WEMBLEY ROAD

MAY 30 1986
39906

12-T-77

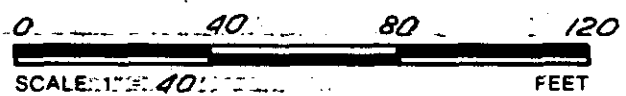

NOTE: 5' DRAINAGE & UTILITY EASEMENT ALONG EACH SIDE OF ALL SIDE & REAR LOT LINES.

THIS IS TO CERTIFY THAT THE PROPERTY SHOWN ON THIS PLAT WAS SURVEYED UNDER MY DIRECT SUPERVISION. PROPERTY LINES AND IMPROVEMENTS SHOWN ARE LOCATED CORRECTLY AND THAT NO VISIBLE ENCROACHMENTS EXIST UNLESS OTHERWISE SHOWN. THIS PROPERTY IS NOT LOCATED IN A DESIGNATED FLOOD HAZARD AREA.

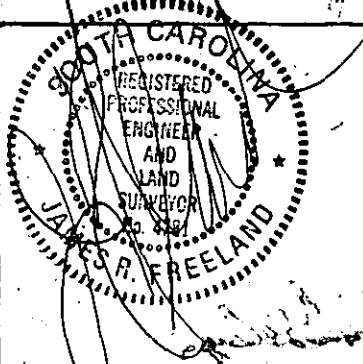

**STATE OF SOUTH CAROLINA
GREENVILLE COUNTY**

GOWER ESTATES
SEC. B, PT. LOT 307 & LOT 308
PROPERTY OF
ANDREW L. POLLARD
ROSANNE T. POLLARD

**FREELAND-CLINKSCALES
& ASSOCIATES, INC.**
Engineers • Land Surveyors
323 WEST STONE AVENUE
GREENVILLE, S.C.
(803) 271-4824

PLAT BOOK	XX-36+37
DEED BOOK	1031-546
TAX MAP	268.3-4-8
PARTY CHIEF	J.E.C.
DRAWN	I.R.
DATE	MAY-30-86
DWG. NO.	15374

RLS: JAMES R. FREELAND
NO. 4781